

potrubní objímka
se závitovou tyčkou
podobné DIN 3567, lehké prov.

[zkratka označení: SC-G*](#)

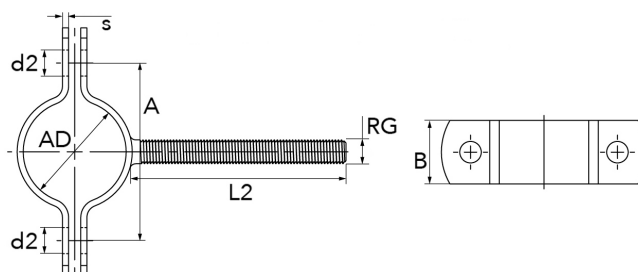

technický list výrobku

| Ausf | s | B | DN | Rohr-AD | RG | L2 | d2 | A | kg | Art.-Nr. |
|--------|-----|----|-----|---------|-----|-----|------|-----|-------|------------|
| leicht | 2,0 | 20 | 10 | 17,2 | M 6 | 60 | 6,5 | 44 | 0,048 | SC-017-G0L |
| leicht | 2,0 | 20 | 15 | 21,3 | M 6 | 60 | 8,5 | 40 | 0,058 | SC-021-G0L |
| leicht | 2,0 | 25 | 20 | 26,9 | M 6 | 80 | 8,5 | 46 | 0,070 | SC-026-G0L |
| leicht | 2,0 | 25 | 25 | 33,7 | M 8 | 80 | 8,5 | 58 | 0,091 | SC-033-G0L |
| leicht | 2,0 | 30 | 32 | 42,4 | M 8 | 80 | 8,5 | 70 | 0,117 | SC-042-G0L |
| leicht | 2,0 | 30 | 40 | 48,3 | M 8 | 80 | 8,5 | 83 | 0,178 | SC-048-G0L |
| leicht | 2,0 | 30 | 50 | 60,3 | M 8 | 80 | 8,5 | 94 | 0,250 | SC-060-G0L |
| leicht | 2,5 | 35 | 65 | 76,1 | M 8 | 80 | 8,5 | 97 | 0,261 | SC-076-G0L |
| leicht | 2,5 | 35 | 80 | 88,9 | M 8 | 80 | 8,5 | 130 | 0,269 | SC-088-G0L |
| leicht | 3,0 | 35 | 100 | 114,3 | M10 | 80 | 8,5 | 158 | 0,389 | SC-114-G0L |
| leicht | 3,0 | 35 | 125 | 139,7 | M10 | 100 | 11,0 | 190 | 0,474 | SC-139-G0L |
| leicht | 3,0 | 35 | 150 | 168,3 | M12 | 100 | 11,0 | 220 | 0,603 | SC-168-G0L |
| leicht | 3,0 | 35 | 200 | 219,1 | M12 | 100 | 11,0 | 255 | 0,694 | SC-219-G0L |
| leicht | 3,0 | 35 | 250 | 273,0 | M12 | 100 | 11,0 | 335 | 0,000 | SC-273-G0L |
| mittel | 3,0 | 30 | 25 | 33,7 | M 8 | 80 | 11,5 | 72 | 0,160 | SC-033-G0M |
| mittel | 5,0 | 30 | 32 | 42,4 | M 8 | 80 | 11,5 | 112 | 0,280 | SC-042-G0M |
| mittel | 5,0 | 50 | 125 | 139,7 | M12 | 100 | 18,0 | 204 | 1,200 | SC-139-G0M |
| mittel | 6,0 | 60 | 250 | 273,0 | M12 | 100 | 23,0 | 348 | 2,940 | SC-273-G0M |
| mittel | 6,0 | 60 | 300 | 323,9 | M16 | 100 | 23,0 | 398 | 0,000 | SC-323-G0M |
| mittel | 8,0 | 70 | 600 | 609,6 | M24 | 100 | 27,0 | 717 | 0,000 | SC-609-G0M |
| schwer | 5,0 | 30 | 15 | 21,3 | M 8 | 80 | 11,5 | 59 | 0,217 | SC-021-G0S |
| schwer | 5,0 | 30 | 20 | 26,9 | M 8 | 80 | 11,5 | 66 | 0,228 | SC-026-G0S |
| schwer | 5,0 | 30 | 25 | 33,7 | M 8 | 80 | 11,5 | 72 | 0,235 | SC-033-G0S |
| schwer | 5,0 | 30 | 32 | 42,4 | M 8 | 80 | 11,5 | 82 | 0,274 | SC-042-G0S |
| schwer | 5,0 | 30 | 40 | 48,3 | M 8 | 80 | 11,5 | 88 | 0,293 | SC-048-G0S |
| schwer | 6,0 | 40 | 50 | 54,0 | M 8 | 80 | 14,0 | 104 | 0,532 | SC-054-G0S |
| schwer | 6,0 | 40 | 50 | 60,3 | M 8 | 80 | 14,0 | 108 | 0,558 | SC-060-G0S |
| schwer | 6,0 | 40 | 65 | 76,1 | M 8 | 80 | 14,0 | 122 | 0,000 | SC-076-G0S |
| schwer | 6,0 | 40 | 80 | 88,9 | M 8 | 80 | 14,0 | 136 | 0,000 | SC-088-G0S |
| schwer | 8,0 | 50 | 100 | 104,0 | M10 | 80 | 18,0 | 172 | 1,451 | SC-104-G0S |
| schwer | 8,0 | 50 | 100 | 114,3 | M10 | 80 | 18,0 | 178 | 0,000 | SC-114-G0S |
| schwer | 8,0 | 50 | 125 | 139,7 | M12 | 100 | 18,0 | 204 | 0,000 | SC-139-G0S |
| schwer | 8,0 | 50 | 150 | 159,0 | M16 | 100 | 18,0 | 222 | 2,094 | SC-159-G0S |
| schwer | 8,0 | 50 | 150 | 168,3 | M16 | 100 | 18,0 | 232 | 2,174 | SC-168-G0S |

dostupné jakosti: 1.4301

vytvořeno 24.08.2017 00:11

| | | | | | | | | | | |
|------|---|---|----|---------|----|----|----|---|----|----------|
| Ausf | s | B | DN | Rohr-AD | RG | L2 | d2 | A | kg | Art.-Nr. |
|------|---|---|----|---------|----|----|----|---|----|----------|

Montážní materiál > Potrubní objímky > Tvar A > se závitovou tyčkou