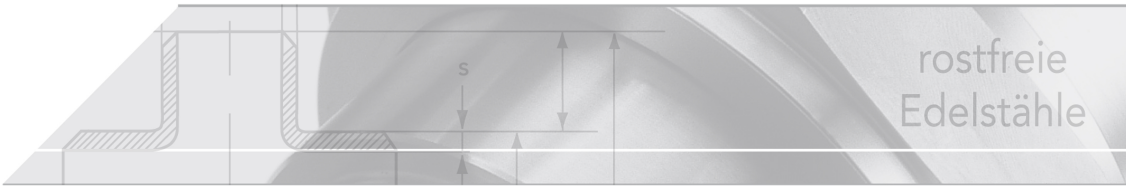


hexagon plug, parallel thread

according to ISO 228/1

short name: R.236*

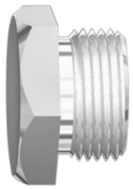

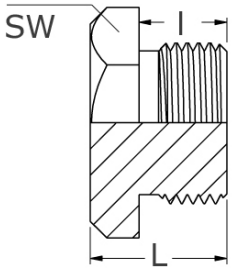


## technical product sheet

| G | L | l | SW | PN | kg | Art.-Nr. |
|---|---|---|---|---|---|---|
| 1/8" | 13 | 7,0 | 14 | 100 | 0,010 | ST-018-6KZ |
| 1/4" | 16 | 10,0 | 19 | 100 | 0,020 | ST-014-6KZ |
| 3/8" | 17 | 11,0 | 22 | 100 | 0,040 | ST-038-6KZ |
| 1/2" | 22 | 14,0 | 27 | 100 | 0,070 | ST-012-6KZ |
| 3/4" | 24 | 15,8 | 32 | 100 | 0,120 | ST-034-6KZ |
| 1" | 28 | 18,0 | 41 | 100 | 0,220 | ST-100-6KZ |

available material: 1.4404

Threaded fittings › fittings › PN 50/ 100 › caps/plugs › R-236

**Hexagon plug**

R-236

- made from a solid material - "turned design"
- Material 1.4404/ AISI 316L
- Threaded pipes for connections not seald in the threads (cylindrical)
- Whitworth pipe threads DIN ISO 228 (DIN 259) BSP (British Standard Pipe)
- with PED-pressure approval

Design pressure

| Size | Mpa |
|---|---|
| up to 1" | 10,0 |
| from 1 1/4" | 6,4 |
| from 2" | 4,0 |