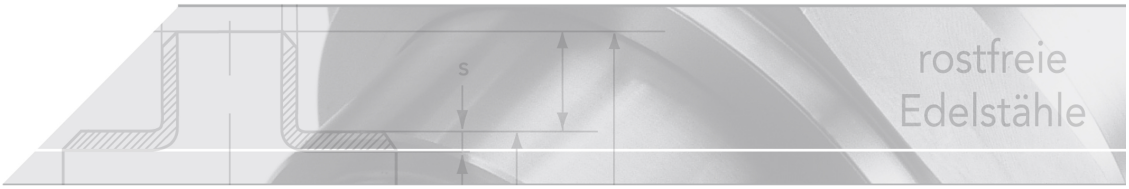

union M/M

short name: R131UU*

conical seat

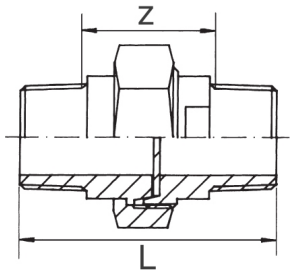

technical product sheet

Typ	Ausf	R	l1	PN	L	d	Mutter	SW	Art.-Nr.
R-131-2U	schwer	1/4"	10,0	100	58	7,5	3/4"	30	VKAA-014R131
R-131-2U	schwer	3/8"	11,5	100	65	11,0	1"	38	VKAA-038R131
R-131-2U	schwer	1/2"	14,0	100	77	14,0	1 1/8"	42	VKAA-012R131
R-131-2U	schwer	3/4"	15,0	100	82	19,0	1 3/8"	50	VKAA-034R131
R-131-2U	schwer	1"	16,5	100	89	24,0	1 3/4"	60	VKAA-100R131
R-131-2U	schwer	1 1/4"		64	97	31,0	2"	67	VKAA-114R131
R-131-2U	schwer	1 1/2"	18,5	64	102	38,0	2 1/4"	72	VKAA-112R131
R-134-2U	leicht	1/4"		64	52		M24x1,5	27	VKAA-014R134
R-134-2U	leicht	3/8"		64	54		M27x1,5	30	VKAA-038R134
R-134-2U	leicht	1/2"		64	66		M32x1,5	36	VKAA-012R134
R-134-2U	leicht	3/4"		64	70		M38x1,5	43	VKAA-034R134
R-134-2U	leicht	1"		40	80		M45x1,5	50	VKAA-100R134
R-134-2U	leicht	1 1/4"		40	91		M56x1,5	62	VKAA-114R134
R-134-2U	leicht	1 1/2"		40	91		M62x1,5	68	VKAA-112R134
R-134-2U	leicht	2"		40	107		M76x1,5	82	VKAA-200R134

available material: 1.4404

Threaded fittings › unions › conical seat › PN 50/ 100 › M / M

coupling

male threads on both sides

> conic sealing (10°-Cone) or flat sealing
> by using a seal , the conic coupling becomes a flat sealing coupling
> manufactured from solid material – „threaded version"
> material 1.4404/ AISI 316L
> male thread according to ISO 7/1 (BSP-R); optional with NPT thread
> wrench surface of the nut: to DN 1"6-sided; DN 1 1/4" and higher 8-sided

type selection

Property	R-131	R-134
series	heavy	light
pressure level	PN 100	PN 40
kit system	no	yes
Union nut thread	inches	metric