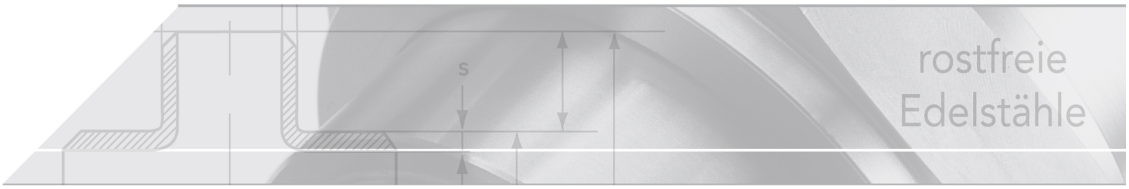

elbow coupling

short name: 2353.W*

DIN 2353, EN ISO 8434-1

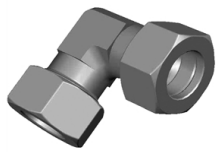

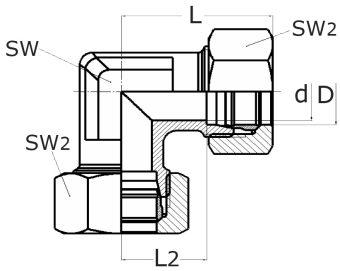

technical product sheet

Reihe	D	PN	d	L	L2	SW	SW2	kg	Art.-Nr.
leicht	6	315	4,0	27	12,0	12	14	0,043	2353-WV06L
leicht	8	315	6,0	29	14,0	14	17	0,058	2353-WV08L
leicht	10	315	8,0	30	15,0	17	19	0,080	2353-WV10L
leicht	12	315	10,0	32	17,0	19	22	0,120	2353-WV12L
leicht	15	315	12,0	36	21,1	19	27	0,170	2353-WV15L
leicht	18	315	15,0	40	23,5	24	32	0,250	2353-WV18L
leicht	22	160	19,0	44	27,5	27	36	0,323	2353-WV22L
leicht	28	160	24,0	47	30,5	36	41	0,490	2353-WV28L
leicht	35	160	30,0	56	34,5	41	50	0,731	2353-WV35L
leicht	42	160	36,0	63	40,0	50	60	1,124	2353-WV42L
schwer	6	630	4,0	31	16,0	14	17	0,073	2353-WV06S
schwer	8	630	5,0	32	17,0	17	19	0,090	2353-WV08S
schwer	10	630	7,0	34	17,5	19	22	0,134	2353-WV10S
schwer	12	630	8,0	38	21,5	22	24	0,160	2353-WV12S
schwer	14	630	10,0	40	22,0	19	27	0,210	2353-WV14S
schwer	16	400	12,0	43	24,5	24	30	0,270	2353-WV16S
schwer	20	400	16,0	48	26,5	27	36	0,416	2353-WV20S
schwer	25	400	20,0	54	30,0	36	46	0,813	2353-WV25S
schwer	30	400	25,0	62	35,5	41	50	1,000	2353-WV30S
schwer	38	250	34,0	72	41,0	50	60	1,600	2353-WV38S

available material: 1.4571

Systems › cutting rings › elbow couplings › cutting ring on both sides

Elbow coupling made of stainless steel

DIN 2353, EN ISO 8341-1

Nominal pressures PN

Series	Pipe OØ	PN
L (light)	6 - 15	250
	18 - 22	160
	28 - 42	100
S (heavy)	6 - 14	630
	16 - 25	400
	30 - 38	250
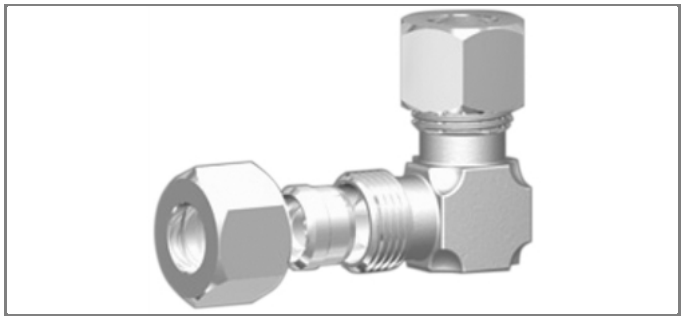
The nominal pressure is a commonly used rounded-off number referring to the pressure that is listed for static loads with a 3- or 4-fold safety margin.